

# FOOD & TOY DRIVE

## Items Needed:

Pancake Mix, Syrup,  
Cereal, Oatmeal,  
Peanut Butter, Jelly,  
Pasta, Pasta Sauce,  
Instant Mashed Potatoes,  
Apple Sauce, Toilet Paper,  
Shampoo, Conditioner,  
Feminine Products,  
Laundry Detergent  
Note food cannot  
be expired or past  
best used date.

**SUNDAY NOVEMBER 15TH**

Drop off non-perishable food items and  
new toys between **10AM and 2PM**

**At Rosie's Farm Market**

317 Swedesboro Road, Mullica Hill

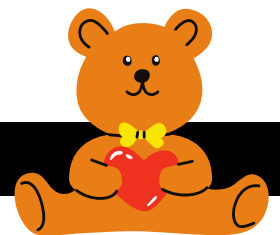
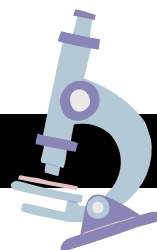
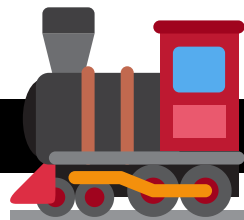

The Angels Community Outreach

Girl Scout Troops 61908 & 61723